Ka Pua U'i

"The Beautiful Flower"

Israel Kamakawiwo'ole

Ukulele

Low "G"

Beth Whitson & Leo Friedman

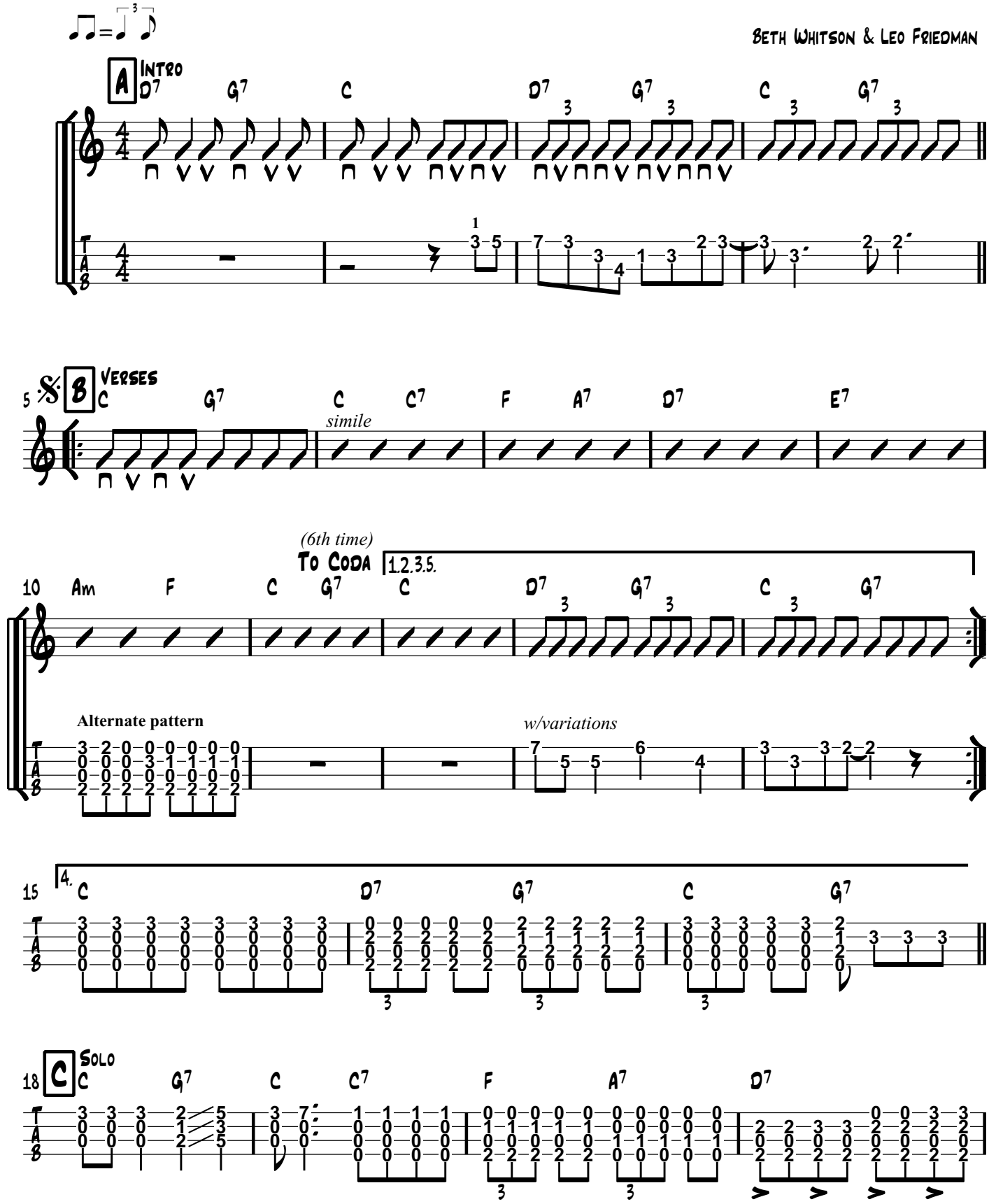

Ka Pua U'i
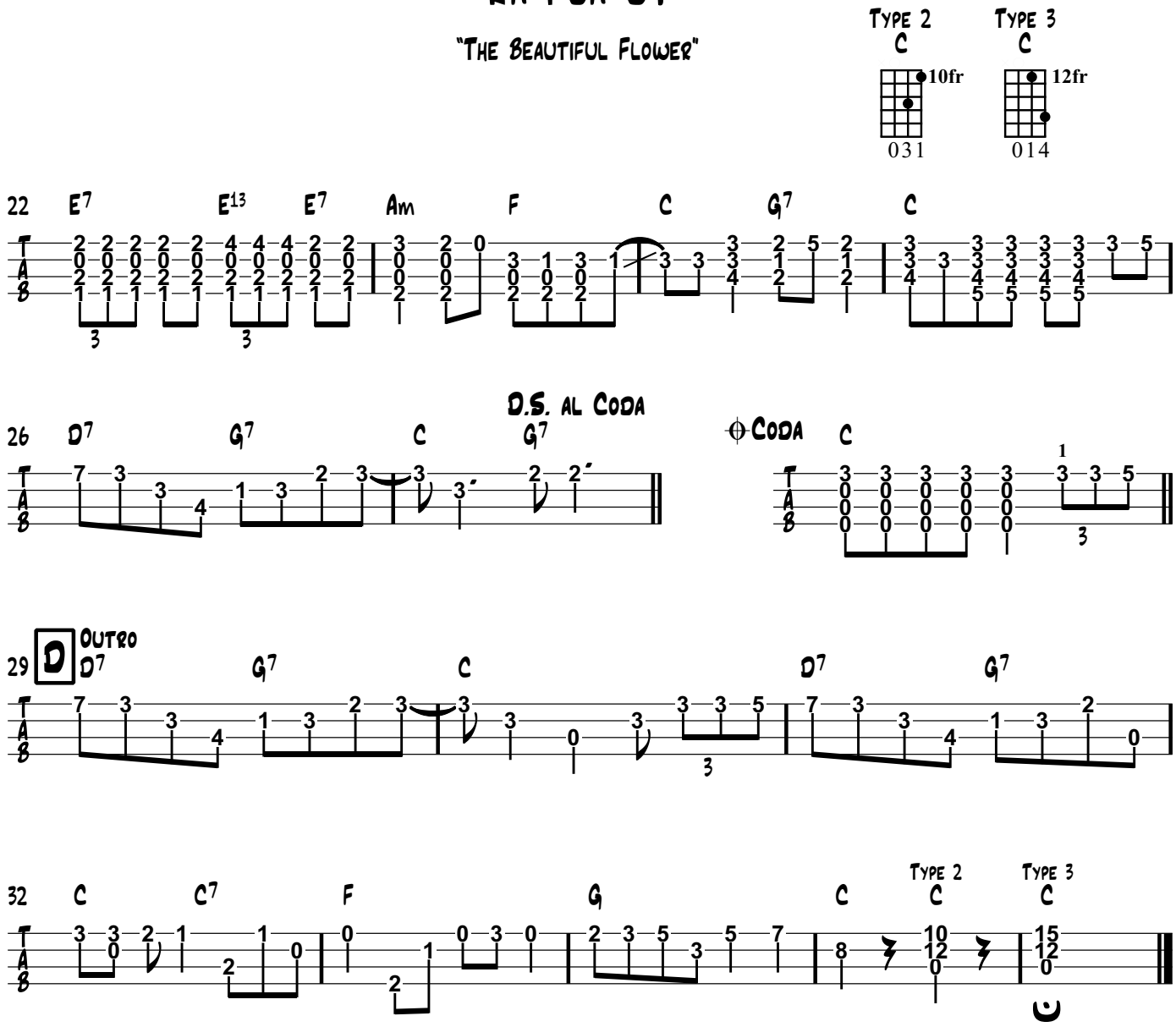
"The Beautiful Flower"